

L.A.C.E.S. *Golden* GAZETTE

The official Publication of ROTARY CLUB OF TAGUM GOLDEN L.A.C.E.S.
(Ladies in Action Committed to Effective Service)
Tagum City, Philippines 8100, RI District 3860, Area 2D Club No. 29117
Series# 16 Volume 28





**Fe J. Adlawan
Contributor**

About the Cover

Tagum City's COVID 19 immunization commenced during the 1st Dose Vaccination kick off on March 11, 2021 in Tagum City, Davao del Norte, giving priority to medical and Healthcare frontliners.

Photo shows Rotary Club of Tagum Golden LACES PAG Tweet Malbog, being inoculated. Joining her is Rotarian May Rabot of the Tagum City Health Office.



16th Regular Meeting

March 24, 2021 via Zoom, 7:00 PM

Zoom Meeting ID: 463 211 1135

Passcode: rctgl2020

Call to Order	:	Pres. Judy Marie R. Tan
Invocation	:	Rtn. May Rabot
Philippine National Anthem	:	AVP
Singing of the Rotary Hymn	:	AVP
Reaffirmation of the Object of Rotary	:	Rtn. Marieth Conde
The Four Way Test		
Introduction of Guests Speaker	:	Rtn. Mary Ann Tesoro
Secretary's Report	:	Sec. Maria Lina Baura
Treasurer's Report	:	Rtn. Keziah Gentugaya
President's Time	:	Pres. Judy Marie R. Tan
Closing Prayer	:	Rtn. Angelisa R. Sator
Adjournment	:	Pres. Judy Marie R. Tan
Master of Ceremony	:	Rtn. Erelie Pereyras

Agenda

- Satellite Club
- Tree Planting

Prayer

Father, bless all our endeavors, especially tonight's meeting.

Guide us in our discussions.

Enlighten our minds in every decision that we make.

Give us Your grace that we may effectively do our parts as public servants.

Bless our plans, programs and projects, so that we may achieve our objectives, for Your greater glory.

All these we ask in Jesus' name. Amen.

ROTARY CLUB OF TAGUM GOLDEN L.A.C.E.S.

(Ladies in Action Committed to Effective Service)



Arlene J. Adlawan PHF
Civil Engineering

ID No. 6431669
Date Admitted: November 11, 2005
Sponsor: PP Nelly M. Gentugaya



Fe J. Adlawan
Real Estate Lessor

ID No. 10443088
Date Admitted: October 5, 2018
Sponsor: PAG Arlene J. Adlawan



Rosanna P. Adtoon PHF+2
Chairs and Tables Rental

ID No. 2329270
Date Admitted: September 1, 1994
Sponsor: Marylinda Bersabal



Froilan P. Adtoon



Cherry Ann L. Angoy
Computer-Software

ID No. 11009697
Date Admitted: November 22, 2020
Sponsor: Pres. Judy Marie R. Tan



Miriam Baloyo RFSM
Banana Grower

ID No. 3244268
Date Admitted: August 16, 2017
Sponsor: PAG Norma R. Pereyras



Concepcion B. Balunos PHF+2
Obstetrics and Gynecology

ID No. 3281432
Date Admitted: July 15, 1997
Sponsor: PP Agnes R. Resurreccion



Evergisto S. Balunos



Mary Ann M. Bantayan PHF+2
Electrical Engineering

ID No. 5914617
Date Admitted: January 22, 2003
Sponsor: PAG Norma R. Pereyras



Ariel A. Bantayan



Maria Lina F. Baura PHF+1
Corporate Law

ID No. 6218047
Date Admitted: November 30, 2004
Sponsor: PP Estrella A. Madrid



Erma A. Bendigo
Pest and Disease Control Management

ID No. 8747958
Date Admitted: September 25, 2013
Sponsor: IPP Mary Ann M. Bantayan



Inocentes E. Bendigo



Marilda J. Boja PHF
Legal Services

ID No. 9680263
Date Admitted: July 13, 2016
Sponsor: Pres Rosanna A. Adtoon



Caridad A. Chavez PHF+1
Cellphone Dealership

ID No. 3240465
Date Admitted: August 18, 1999
Sponsor: PP Ofelia D. Millan



TJ Jossie P. Coderis PHF
Garments Manufacturing

ID No. 10002944
Date Admitted: July 17, 2017
Sponsor: Pres Rosanna A. Adtoon



Maria Martha B. Conde
Education- Secondary

ID No. 7028504
Date Admitted: November 22, 2020
Sponsor: PAG Maria Lina F. Baura



Marites L. Domingo PHF+2
Anesthesiology

ID No. 2387694
Date Admitted: December 1, 2001
Sponsor: PP Marilyn L. Mangilet



Alejandro L. Domingo



Dhoresyl R. Galagala PHF
Gasoline Dealership

ID No. 10443372
Date Admitted: October 5, 2018
Sponsor: Rtn. Caridad Chavez



Charles T. Galagala



Keziah M. Gentugaya PHF
Nursing Services

ID No. 9333001
Date Admitted: June 24, 2015
Sponsor: PP Nelly M. Gentugaya



Nelly M. Gentugaya PHF+1
Chemical Engineering

ID No. 6218048
Date Admitted: November 30, 2004
Sponsor: PAG Norma R. Pereyras



Andres P. Gentugaya



Leila L. Ibita PHF
Education Supervising

ID No. 9437146
Date Admitted: September 28, 2015
Sponsor: Pres Rosanna A. Adtoon

ROTARY CLUB OF TAGUM GOLDEN L.A.C.E.S.

(Ladies in Action Committed to Effective Service)



Doreen Queen E. Labrador
Building Material-Retailing

ID No. 11009698

Date Admitted: November 22, 2020

Sponsor: Pres. Judy Maire R. Tan



Cleofe C. Llanos PHF+3
Pulmonology

ID No. 6513654

Date Admitted: August 9, 2005

Sponsor: PP Marites L. Domingo



Aryeel D. Llanos



Gabriela S. Logronio PHF+1
Drug Treatment and Rehabilitation

ID No. 6325371

Date Admitted: April 23, 2004

Sponsor: PAG Norma R. Pereyras



Sabino Logronio



Estrella A. Madrid PHF+2
Network Marketing

ID No. 5462157

Date Admitted: June 30, 2001

Sponsor: PP Ofelia D. Millan



Alfredo T. Madrid



Rae Kara A. Malbog PHF+1
Orthodontics

ID No. 6431671

Date Admitted: December 5, 2005

Sponsor: Roseminda A. Chua



Salvador Michael Malbog



Marilyn Grace L. Mangilet PHF +4
Pediatrics

ID No. 2063359

Date Admitted: November 19, 1992

Sponsor: Chartered Member



Erelie H. Pereyras PHF
Insurance Consultancy

ID No. 9301043

Date Admitted: February 27, 2015

Sponsor: PAG Arlene J. Adlawan



Revedor R. Pereyras



Norma R. Pereyras PHF+3
Cooperative Management

ID No. 2329268

Date Admitted: September 1, 1994

Sponsor: Marylinda Bersabal



Soliven U. Pereyras



Rhodora R. Pereyras PHF+1
Car Sales Management

ID No. 3379649

Date Admitted: January 10, 2007

Sponsor: PAG Norma R. Pereyras



Marimeysin F. Rabot PHF+1
Pharmacy

ID No. 5632203

Date Admitted: November 29, 2001

Sponsor: Angelina S. Colis



Agnes R. Resurreccion PHF+3
Obstetrics and Gynecology

ID No. 2063366

Date Admitted: November 19, 1992

Sponsor: Chartered Member



Alberto B. Resurreccion



Laurencia B. Rimando PHF+1
Travel Services

ID No. 5905275

Date Admitted: December 31, 2002

Sponsor: PP Erlinda Flordeliz



Annabelle Eve R. Sator PHF+1
Cosmetics and Dealership

ID No. 6561600

Date Admitted: October 11, 2006

Sponsor: PP Maria Lina F. Baura



Angelisa R. Sator PHF
Community Development

ID No. 10610602

Date Admitted: July 1, 2019

Sponsor: Pres. Annabelle Eve R. Sator



Harold R. Sator



Christine C. Soriano PHF
Commercial Banking

ID No. 8955473

Date Admitted: July 20, 2014

Sponsor: Pres. Rosanna P. Adtoon



Resinaldo F. Soriano

ROTARY CLUB OF TAGUM GOLDEN L.A.C.E.S.

(Ladies in Action Committed to Effective Service)



Judy R. Tan PHF
School Administration



Lynnart Walford A. Tan



Rowena Lynda P. Suaybago PHF+1
Medical Technology



Jose Alvic P. Suaybago



Mary Ann M. Tesoro PHF+2
Bakeshop Management



Manuel S. Tesoro, Jr.

ID No. 9680258
Date Admitted: June 18, 2016
Sponsor: PP Marites L. Domingo

ID No. 3379651
Date Admitted: June 30, 1998
Sponsor: PAG Norma R. Pereyras

ID No. 6178404
Date Admitted: July 7, 2004
Sponsor: PP Mary Rose P. Urgel

Tagum Golden L.A.C.E.S. **Rotary Club** **Rotary Opens Opportunities**

MAKE UP CARD

NAME OF ROTARIAN

ROTARY CLUB

DATE

4WAY TEST
of the things we think, say or do

Is it **FAIR** to all concerned?

Will it build **GOODWILL** and **BETTER FRIENDSHIPS**?

Will it **BENEFICIAL** to *All* concern?

Maria Lina F. Baura
Club Secretary, RC Tagum Golden LACES

HONORARY MEMBERS



Dr. Alejandro L. Domingo



Engr. Sabino Logronio

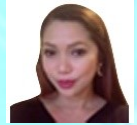

Maria Theresa Reyes



Holger Knaack
President
Rotary International



Rodel Riezl S. Reyes
District Governor
District 3680



Neal M. Ararao
Assistant Governor
Area 2D



HOLGER KNAACK
 President
 Rotary International



RODELL RIEZL S. REYES
 Governor
 District 3680



NEAL M. ARARAO
 Assistant Governor
 Area 2D

**Officers and Directors
 RY 2020-2021**



JUDY MARIE R. TAN, PHF+1
 President



PE MARILDA J. BOJA, PHF+1
 President-Elect



PAG CONCEPCION B. BALUNOS
 Vice President



PAG MARIA LINA F. BAURA, PHF+1
 Secretary



DHORESYL R. GALAGAL, PHF+2
 Asst. Secretary



KEZIAH M. GENTUGAYA, PHF
 Treasurer



CHRISTINE C. SORIANO, PHF
 Auditor



PP MARY ANN M. TESORO PHF+2
 Sergeant-At-Arms



IPP ANNABELLE EVE R. SATOR, PHF+1
 Immediate Past President



PP AGNES R. RESURRECCION, PHF+4
 Club Adviser



DHORESYL GALAGAL, PHF
 CLUB ADMINISTRATION DIRECTOR



ERMA A. BENDIGO
 SERVICE PROJECT DIRECTOR



CLEOFE C. LLANOS, PHF+3
 MEMBERSHIP DIRECTOR

- Club Magazine:** Fe J. Adlawan
- Fund Raising:** Marites L. Domingo, PHF+3
- Members:** Rosanna P. Adtoon, PHF+2
 Marilyn Grace L. Mangilet, PHF +4
 PP Agnes R. Resurreccion, PHF+4
- Awards:** PP Estrella A. Madrid, PHF+2
- Members:** Laurencia B. Rimando, PHF+1
 Erelie H. Pereyras, PHF

- Vocational:** Rtn. Marimeysin F. Rabot,PHR+1
- New Generation:** PP Mary Ann M. Tesoro,PHR+2
- Rotaract:** Annabelle Eve R. Sator, PHF+1
- Interact:** Rtn. Keziah M. Gentugaya, PHF
- RYLA:** Rtn. Angelisa R. Sator, RFSM
- Cancer Detection:** PAG Concepcion B. Balunos, PHF+3
- Members:** PP Mary Ann M. Tesoro,PHR+2
 Marites L. Domingo, PHF+3
- RCC:** PP Mary Ann M. Bantayan,PHR+2
- DRRM:** PP Gabriela S. Logronio, PHF+2

- Alternate:** PP Estrella A. Madrid, PHF+2
- Secretary:** Rosanna P. Adtoon, PHF+2
- Members:** Christine C. Soriano, PHF
 Annabelle Eve R. Sator, PHF+1
 Rtn. Keziah M. Gentugaya, PHF
- Adviser:** Fe J. Adlawan

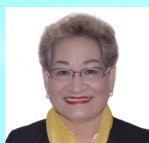

PAG NORMA R. PEREYRAS, PHF+5
 FAMILY OF ROTARY DIRECTOR

- MEMBERS:** Rtn. Angelisa R. Sator, RFSM
 AG Rae Kara A. Malbog, PHF+1
 Arlene J. Adlawan, PHF



MARILDA J. BOJA, PHF
 THE ROTARY FOUNDATION DIRECTOR

- Annual Giving:** Rowena Lynda P. Suaybaguio, PHF+1
- TRF Grant:** Rtn. Rhodora R. Pereyras, PHF+2
- Polio Plus:** Rtn. Caridad A. Chavez,PHF+2
- International:** PP Nelly M. Gentugaya, PHF+2



PAG RAE KARA A. MALBOG, PHF+1
 PUBLIC RELATION DIRECTOR

- Members:** Erma A. Madrid
 Leila L. Ibita, PHF
 Arlene J. Adlawan, PHF



**Editor's
Note....**



Fe J. Adlawan
Editor-in-Chief

**PRESIDENT'S
COLUMN**

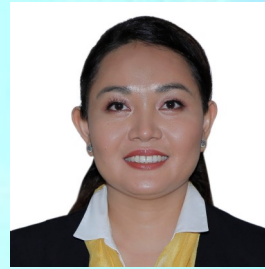

PE Judy Marie R. Tan, PHF
President

In this issue, I have decided to share with you this very alarming COVID 19 updates in the hope that everyone shall take time to ponder and somehow do her/his part to alleviate the worsening situation in our country and abroad.

Let's take the lesson from Ezequiel 7:3, 5-10 when God warned of the coming destruction of Jerusalem, many people did not listen, hence, many died.

Updates on COVID 19

Saudi Arabia – locked down, No flights in and out

Tanzania – total lockdown

Brazil – plunges into its deadliest chapter

Spain – has declared an emergency extendable until March 2021

UK – announced one-month lockdown

France – 2 weeks lockdown

Germany – 4 weeks lockdown

Italy – also followed today

All these countries have confirmed deadly than the first. So we have to be very careful and take all precautions.

Please become a communicator of this Alert among friends and family "SAVE EVERYONE YOU CAN FROM THE THIRD WAVE!"

We can't take the second LOCKING PHASE AS IF NOTHING HAS HAPPENED

History tells us the third wave is more dangerous than the first, as this was the case from 1917 to 1919 with the Spanish Flu. Millions of people died.

Protect yourself and your family.

Stay safe, wear a mask, keep social distancing and always. Bring a small sprayer with Alcohol for outright disinfecting of your hands and other item carried and brought from outside your home.

DO NOT keep this information to yourself, share it with your family and friends.

The classic adage "Health is wealth" is perhaps the most famous line these days as the pandemic has lasted for more than a year already. We thank all those minds behind the vaccines developed to end the spread of COVID-19. Our dear Rotarians, particularly PAG Tweet Malbog and her spouse PP Mike, and Rotarian Marimeysin Rabot were among the first set of recipients for the first 1,100 doses of Sinovac vaccine.

We have continued service even if it took greater risks at this time. Our projects in the past eight (8) months were mostly accomplished because we have volunteered our time, treasure, and talents.

The recently concluded PETS-SETS was a developmental milestone. Though virtual, surely our President-Elect and Secretary-Elect are now very eager to face the challenges of the incoming Rotary Year.

For our remaining club meetings this year, I promise to make it more fun to pave the way for fellowship no matter how challenging our internet signals can sometimes be.

**The
Editorial Board**

RY. 2020-2021

Fe J. Adlawan

Editor-in-Chief

Contributors :

Pres. Judy Marie R. Tan, PHF

Rtn. Keziah M. Gentugaya PHF

Rtn. Marilda J. Boja PHF

PP Mary Ann M. Tesoro PHF+3

PAG Maria Lina F. Baura, PHF+1



Secretary's Page



PAG MARIA LINA F. BAURA, PHF+1
Secretary

ATTENDANCE

Present	22
Absent	12
Rule 85	1
Make up	1
Total No. of Members	36
% Attendance	65.71%

Activity : PETS-SETS March 12,13,18,19 2021

1. Rtn. Mylene Baura
2. Rtn. Marilda Boja

Name	We Missed You Last Week		Make-Up
	Present		
	Week 1	Week 2	
Fe J. Adlawan			
Arlene J. Adlawan			
Rosanna P. Adtoon			
Cherryanne Anggoy			
Miriam R. Baloyo	x		
Concepcion B. Balunos			
Mary Ann M. Bantayan			
Maria Lina F. Baura			
Erma A. Bendigo	x		BOD Meeting
Marild J. Boja			
Caridad A. Chavez			
TJ Jossie P. Coderis			
Maria Martha B. Conde			
Marites L. Domingo	x		
Nelly M. Gentugaya	x		
Keziah M. Gemtugaya	x		
Dhoresyl R. Galagala	x		
Leila L. Ibita	x		
Doreen Queen E. Labrador			
Cleofe C. Llanos			
Gabriela S. Logronio	x		
Estrella A. Madrid			
Rae Kara A. Malbog			
Marilyn Grace L. Mangilet			
Erelie H. Pereyras			
Norma R. Pereyras			
Rhodora R. Pereyras			
Marimeysin F. Rabot	x		
Agnes R. Resurreccion	x		
Laurencia B. Rimando	x		Rule 85
Angelisa R. Sator			
Annabelle Eve R. Sator	x		
Christine C. Soriano			
Rowena Lynda P. Suay-baguio			
Judy Marie R. Tan			
Mary Ann M. Tesoro	x		



**Officers and Directors
RY 2020-2021**

Judy Marie R. Tan, PHF
President

Marilda J. Boja, PHF
President-Elect

Concepcion B. Balunos, PHF+3
Vice President

Maria Lina F. Baura, PHF+1
Secretary

Dhoresyl R. Galagala, PHF+2
Assist. Secretary

Keziah M. Gentugaya, PHF
Treasurer

Christine C. Soriano, PHF
Auditor

Mary Ann M. Tesoro. PHF+3
Sgt. At Arms

Annabelle Eve R. Sator, PHF+1
Immediate Past President

Agnes R. Resurreccion, PHF +4
Club Adviser

Dhoresyl R. Galagala
Club Admin

Club Magazine: Fe J. Adlawan
Attendance: Maria Lina F. Baura
Fund Raising: Marites L. Domingo
Members: Rosanna P. Adtoon
Marilyn Grace Mangilet
Agnes R. Resurreccion

Awards: Estrella A. Madrid
Members: Laurencia B. Rimando
Erelie H. Pereyras

Erma A. Bandigo
Service Project Director

Vocational: Marimeysin F. Rabot
Rotaract: Annabelle Eve R. Sator
Interact: Keziah M. Gentugaya
RYLA: Angelisa R. Sator
New Generation: Mary Ann M. Tesoro
Cancer Detection: Concepcion B. Balunos
Members: Mary Ann M. Tesoro
Marites L. Domingo

RCC: Mary Ann M. Bantayan
DRRM: Gabriela S. Logronio
Adviser:

Cleofe C. Llanos
Membership Director

Membership: Christine C. Soriano
Annabelle Eve R. Sator
Keziah M. Gentugaya

Adviser: Fe J. Adlawan

Norma R. Pereyras
Family of Rotary Director

Members: Angelisa R. Sator
Rae Kara A. Malbog
Arlene J. Adlawan

Marilda J. Boja
The Rotary Foundation

Annual Giving: Rowena Lynda P. Suaybaguio
TRF Grant: Rhodora R. Pereyras
Polio Plus: Caridad A. Chavez
International: Nelly M. Gentugaya

Rae Kara A. Malbog
Public Relations Director

Members: Erma A. Bendigo
Leila L. Ibita
Arlene J. Adlawan



Treasurer's Corner



Keziah M. Gentugaya, PHF
Treasurer

Thank you to the following Rotarians who paid their monthly dues for March:



Name	One-Time	One-Month
Fe J. Adlawan		
Arlene J. Adlawan		
Rosanna P. Adtoon		
Cherryanne Anggoy		
Miriam R. Baloyo		
Concepcion B. Balunos		
Mary Ann M. Bantayan	✓	
Maria Lina F. Baura	✓	
Erma A. Bendigo		
Marild J. Boja	✓	
Caridad A. Chavez		
TJ Jossie P. Coderis		
Maria Martha B. Conde		
Mrites L. Domingo	✓	
Nelly M. Gentugaya	✓	
Keziah M. Gentugaya	✓	
Dhoresyl R. Galagala		
Leila L. Ibita		
Doreen Queen Labrador		
Cleofe C. Llanos	✓	
Gabriela S. Logronio		
Estrella A. Madrid		✓
Rae Kara A. Malbog		
Marilyn Grace L. Mangilet	✓	
Erelie H. Pereyras		
Norma R. Pereyras		
Rhodora R. Pereyras		
Marimeysin F. Rabot		
Agnes R. Resurreccion	✓	
Laurencia B. Rimando		✓
Angelisa R. Sator	✓	
Annabelle Eve R. Sator	✓	
Christine C. Soriano		
Rowena Lynda P. Suaybaguio		
Judy Marie R. Tan	✓	
Mary Ann M. Tesoro	✓	

**Marilda J. Boja, PHF**
TRF Chairperson**THE ROTARY FOUNDATION DONORS
RY 2020-2021**

Name	Amount in \$
Fe J. Adlawan	\$
Arlene J. Adlawan	\$ 100.00
Rosanna P. Adtoon	\$ 200.00
Cherryanne Anggoy	\$
Miriam R. Baloyo	\$ 100.00
Concepcion B. Balunos	\$ 100.00
Mary Ann M. Bantayan	\$ 100.00
Maria Lina F. Baura	\$ 100.00
Erma A. Bendigo	\$
Marilda J. Boja	\$ 600.00
Caridad A. Chavez	\$
TJ Jossie P. Coderis	\$
Maria Martha B. Conde	\$
Mrites L. Domingo	\$
Nelly M. Gentugaya	\$ 100.00
Keziah M. Gemtugaya	\$ 100.00
Dhoresyl R. Galagala	\$ 1,000.00
Leila L. Ibita	\$
Doreen Queen Labrador	\$
Cleofe C. Llanos	\$ 100.00
Gabriela S. Logronio	\$
Estrella A. Madrid	\$ 300.00
Rae Kara A. Malbog	\$ 100.00
Marilyn Grace L. Mangilet	\$ 100.00
Erelie H. Pereyras	\$ 200.00
Norma R. Pereyras	\$ 200.00
Rhodora R. Pereyras	\$ 200.00
Marimeysin F. Rabot	\$ 100.00
Agnes R. Resurreccion	\$ 200.00
Laurencia B. Rimando	\$ 100.00
Angelisa R. Sator	\$ 100.00
Annabelle Eve R. Sator	\$ 100.00
Christine C. Soriano	\$ 100.00
Rowena Lynda P. Suaybagoio	\$ 200.00
Judy Marie R. Tan	\$ 280.00
Mary Ann M. Tesoro	\$ 100.00





Water Project Unites Lebanon Clubs Across All Divides

A project to provide clean water to all of Lebanon's schools is uniting leaders from many of the country's diverse religious, cultural, and political divisions.

In 2011, Rotary members in northern Lebanon decided to install new tanks and water filters in a few nearby schools with the help of a Rotary Foundation grant. The idea caught on and a few other clubs followed suit.

Two years later, District 2452 Governor Jamil Mouawad and other district leaders saw the potential of creating one giant water project that could reach every school and involve all 24 of the country's Rotary clubs. They formed a committee to handle publicity and gather technical knowledge, while each club was asked to provide volunteers, contribute funds, apply for grants, and secure contributions from outside organizations.

"Every student has the right to drink clean water. It goes without saying that clean drinking water leads to less diseases, healthier students, and consequently, better education," says Mouawad. "The bigger the challenge, the greater its positive impact on humanity."

While clean water is the main objective, the leaders also saw the effort as a means of helping heal Lebanon's long history of sectarian strife. A civil war divided the country from 1975 to 1990, leaving an estimated 120,000 people dead. In recent years, Lebanon's government is a shifting coalition of religions, political parties, and sects.

Lina Shehayeb, president of the Rotary Club of Aley, is a Druze by faith. Shehayeb says working alongside club members who are Catholic, Maronite, Greek Orthodox, Armenian Orthodox, and Muslim to promote the project has deepened her understanding of those with different religious or political views.

"We are building peace and understanding," she says. "There has never been anything quite like this in our country."

Even the distribution of club responsibilities is designed to foster peace. Each club is responsible for a certain number of schools, some in their area but some in a totally separate region. The clubs nominate a project coordinator, find qualified suppliers, arrange for sponsors, and allocate contributions from sponsors, district funds, and global grants to finance the installation of filters in the schools.

"For example a club from Jounieh, a Christian resort town north of Beirut, might be assigned schools in the southern mountains near the Israeli border, an area that is considerably poorer and primarily Shia Muslim," explains Mouawad. "After all, who — no matter what their political or religious views — could argue with providing clean water for children?"

The effort could not have come at a better time. With the crisis in Syria, Lebanon's population is ballooning with refugees, including many school-age children. By improving the schools these kids attend, Rotary members are laying the groundwork for future peace in the region.

The committee is working in cooperation with the Ministry of Education, World Vision, UNICEF, and the Red Cross. Red Cross volunteers take water samples in each of the schools a few times a year and send those samples to the Lebanese Agricultural Laboratory Institute for testing.

According to the committee's technical team, it will cost roughly \$2,500 a school to install water tanks, filters, and provide ongoing monitoring. About 200 schools have been covered so far. The goal is to reach all 1,535 schools within three years.

By Arnold R. Grahl

Source: <https://www.rotary.org/en/water-project-unites-lebanon-clubs-across-all-divides>



- | | | | |
|-----------------|--------------------------------------|-----------------|---------------------|
| March 1 | Rotakid Armi Christine Baloyo | March 10 | Boyet-Sanang Adtoon |
| March 7 | Rotakid Ivahn Bantayan | | Wedding Anniversary |
| March 13 | Spouse Ariel Bantayan | March 16 | Angie– Harold Sator |
| March 25 | Rotakid Ace Tan | | Wedding Anniversary |
| March 27 | Spouse Aryeel Llanos | | |
| March 28 | Rotarian Mating | | |
| March 31 | Spouse Jun Logronio | | |

Calendar of Activities

Date	Venue	Activity
		On-going Tree Planting Activity



COVID Vaccine (RESBAKUNA)





ROTARY CLUB OF TAGUM GOLDEN LACES HISTORY

The idea of organizing an all-female Rotary Club of Tagum was thought of as early as 1989 by the Rotarian and Anns of RC Tagum North. The initial organizing of the club however started only sometime in the first week of February 1991.

The names of 28 selected ladies were first floated by the Rotarians & Anns of RC Tagum North. Out of this number, 16 responded by attending the first organizational meeting held at Magnolia Kiosk along Quezon St., Tagum. Other ladies were later invited to the regular weekly meetings as prospective members of the club although their attendance along with some of those who were initially invited were irregular. In this organizational meetings, Rotary Information was given by Rtn. Jess Albacite, Special Governor's Representative and PP of RC Tagum North, Rtn. Rey Vegara, Incumbent President RC Tagum North, Rtn. Bebot Madayag, District Governor's Representative & PP of RC Tagum. Other Rotarians who helped in giving various information included Rtn. Arrel Olaño, PP RC Tagum; Rtn. Danny Lee, Past DGR and PP of RC Tagum North; Rtn. Jun Cagas and Rtn. Raffy Erfe, both RC Tagum North.

Out of the original forty (40) ladies who were invited to organizational meetings, only 25 were finally submitted for charter membership of the new club. The names which were submitted to Rotary International on October 30, 1992 are as follows: Nelida Aguillon, Cynthia Catungal, Leonida Decena, Natividad del Rosario, Maria Cleofe Evidente, Corazon Fernandez, Susan Franco, Rebecca Lectura, Flordeliza Magallon, Marilyn Grace Mangilet, Jocelyn Melendres, Ofelia Millan, Anna Geraldine Morante, Nenita Nazareno, Providencia Nuñez, Jocelyn Ong, Evelyn Ross Perdido, Carolina Quirante, Mai Rallos, Agnes Resurreccion, Linda Sicam, Lay Fong Soo-Montero, Arisfina Torre, Conchita Yago, and Amelie Tan-Ramos.

From these charter members: the following were elected as Charter Officers: Rtn. Rebecca Lectura, Pres.; Rtn. Providencia Nuñez, Pres.-Elect; Rtn. Nenita Nazareno, Vice-Pres.; Rtn. Susan Franco, Sec.; Rtn. Jocelyn Melendres, Tres.; Rtn. Linda Sicam, Auditor; Rtn. Conchita Yago, P.R.O.; Rtn. Natividad del Rosario, Sgt-at-Arms; Rtn. Corazon Fernandez, Dir.; Rtn. Agnes Resurreccion, Dir.; Rtn. Marilyn Grace Mangilet, Dir.; and Rtn. Arisfina Torre, Dir.

The club officers & members of the newly organized ROTARY CLUB OF TAGUM GOLDEN L.A.C.E.S. (Ladies in Action Committed to Effective Service) first met DG Xavier C. Ledesma, Incumbent District Governor for 1991-1992, at Molave Hotel on Sept. 4, 1992 in his club visitation of the Rotary Clubs in Tagum.

On December 1, 1992, the club received the good news from SEABO that its application for membership was formally admitted by Rotary International on November 19, 1992 with Club No. 29117.

The Mission of Rotary International

To provide service to others, to promote high ethical standards, and to advance world understanding, goodwill, and peace through its fellowship of business, professional, & community leaders.

The 4-way Test

of the things we think, say or do:

1. Is it the **TRUTH**?
2. Is it **FAIR** to all concerned?
3. Will it build **GOODWILL** & better **FRIENDSHIPS**?
4. Will it be **BENEFICIAL** to all concerned?

The Object of Rotary

The object of Rotary is to encourage and foster the ideals of service as a basis of worthy enterprise and, in particular to encourage and foster:

- 1st The development of acquaintance as an opportunity for service;
- 2nd High ethical standards in business and professions, the recognition of the worthiness of all useful occupations, and the dignifying of each Rotarian's occupation as an opportunity to serve society;
- 3rd The application of the ideals of service in each Rotarian's personal, business & community life;
- 4th The advancement of international understanding, goodwill, and peace through a world fellowship of business & professional persons united in the ideal of service.



Groupings

Arlene Adlawan

Concepcion Balunos

Erma Bendigo

Estrella Madrid

Laurencia B. Rimando

Leila Ibita

Marites Domingo

Rosanna Adtoon

Keziah Gentugaya



Team Zoom

Annabelle Sator

Fe Adlawan

Gabriela Logronio

Marilda Boja

Doreen Labrador

Rowena Lynda Suaybaguio

TJ Coderis

Tweet Malbog

Marilyn Mangilet



Team Facebook

Agnes Resurreccion

Christine Soriano

Dhoresyl Galagala

Mary Ann Bantayan

Cherry Ann Angoy

Miriam Baloyo

Mylene Baura

Nelly Gentugaya

Rhodora Pereyras



Team Google

Angelisa Sator

Caridad A. Chavez

Erelie Pereyras

Judy Tan

Maria Martha Conde

Marimeysin Rabot

Mary Ann Tesoro

Norma Pereyras

Pinky Llanos



Team YouTube



"ROSTER OF PRESIDENTS "



RY 1992-1993
CP REBECCA O. LECTURA, PHF



RY 2002-2003
PP ERLINDA B. FLORDELIZ, PHF+1



RY 2012-2013
PAG CLEOFE C. LLANOS, PHF+3



BELIEVE IN WHAT YOU DO



DO WHAT YOU BELIEVE IN

RY 1993-1994
PP PROVIDENCIA P. NUNEZ, PHF



RY 2003-2004
FLORDELIZA T. MAGALLON, PHF +2



RY 2013-2014
PP MARIBETH P. JUAREZ, PHF+1



PAG NENITA S. NAZARENO, PHF+2

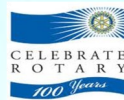

RY 2004-2005
PP ESTRELLA A. MADRID, PHF+2

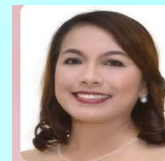

RY 2014-2015
PAG ARLENE J. ADLAWAN, PHF+2



RY 1995-1996
PP LINDA P. SICAM, PHF+2



RY 2005-2006
PP MARILYN GRACE L. MANGILET, PHF+4



RY 2015-2016
AG RAE KARA A. MALBOG, PHF+1



RY 1996-1997
PP OFELIA D. MILLAN, PHF



RY 2006-2007
PAG CONCEPCION B. BALUNOS, PHF+3



RY 2016-2017
PP MARY ANN M. BANTAYAN, PHF+2



RY 1997-1998
PAG CORAZON P. FERNANDEZ, PHF+1

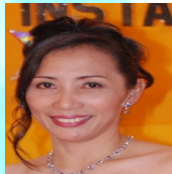

RY 2007-2008
PP MARY ROSE P. URGEL, PHF



RY 2017-2018
PP ROSANNA P. ADTOON, PHF+3



RY 1998-1999
PP AGNES R. RESURRECCION, PHF+4



RY 2008-2009
PP MARIA LINA F. BAURA, PHF+1



RY 2018-2019
IPP LAURENCIA B. RIMANDO, PHF+2



RY 1999-2000
PP CYNTHIA G. CATUNGAL, PHF+3

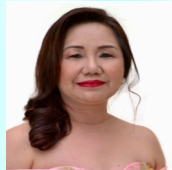

RY 2009-2010
PP NELLY M. GENTUGAYA, PHF+1



RY 2019-2020
Annabelle Eve R. Sator, PHF+1



RY 2000-2001
PAG NORMA R. PEREYRAS, PHF+5



RY 2010-2011
PP GABRIELA S. LOGRONIO, PHF+2



RY 2001-2002
PP MARITES L. DOMINGO, PHF+3

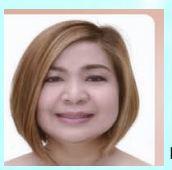

RY 2011-2012
PP MARY ANN M. TESORO, PHF+3



TOGETHER, WE

PROMOTE PEACE

Rotary  PEOPLE of ACTION

Rotary
District 3860 



Rotary Opens Opportunities